

Ansicht A-A

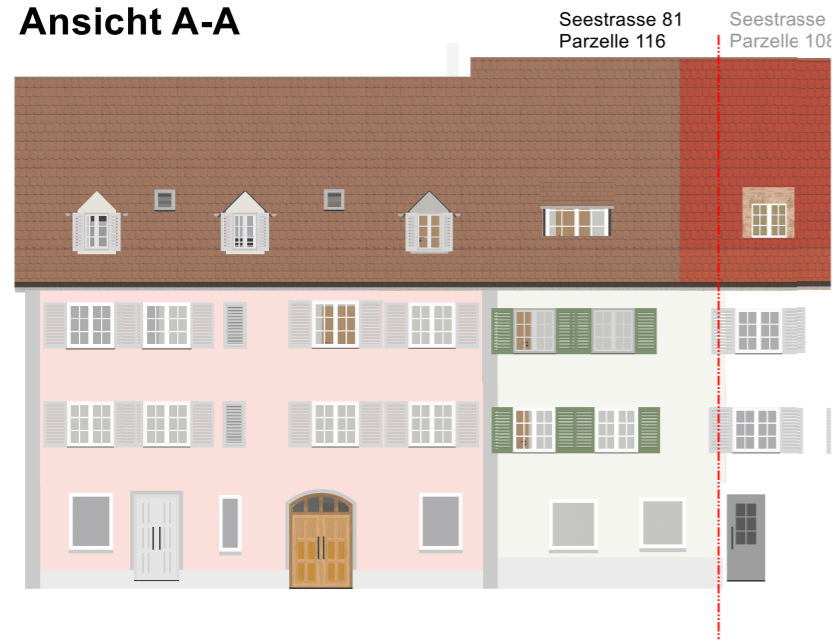

Ansicht B-B

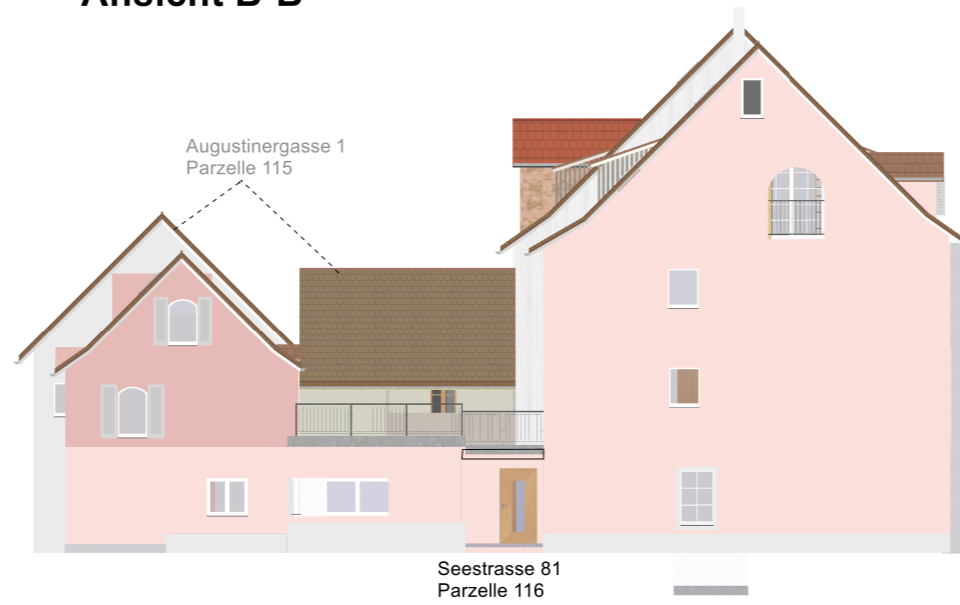

Ansicht C-C

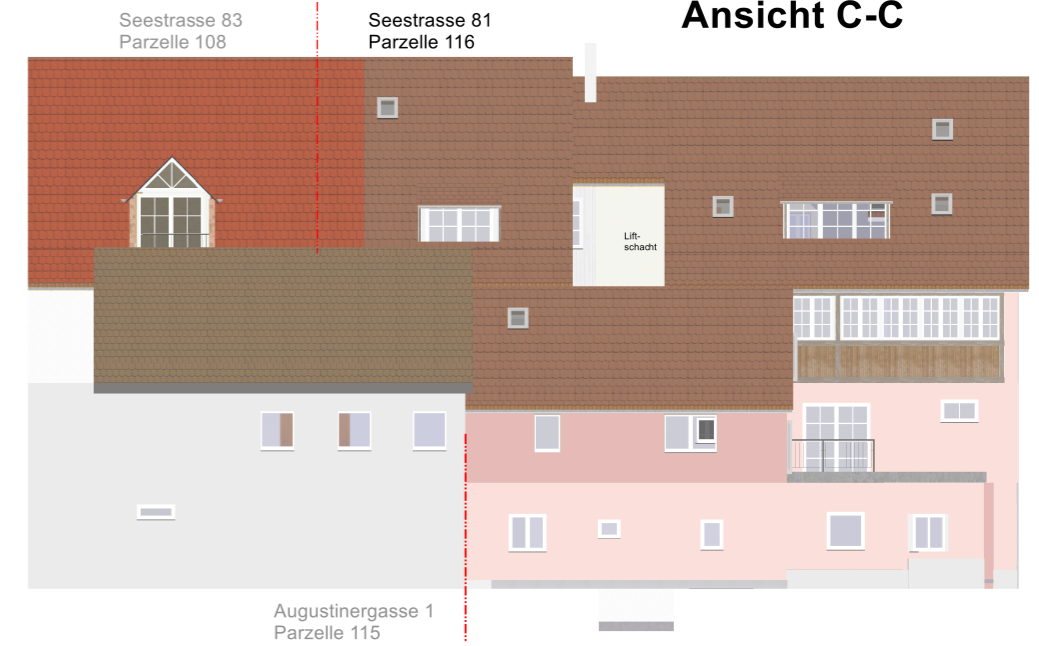

Detail Gaube Nord (M 1:100)

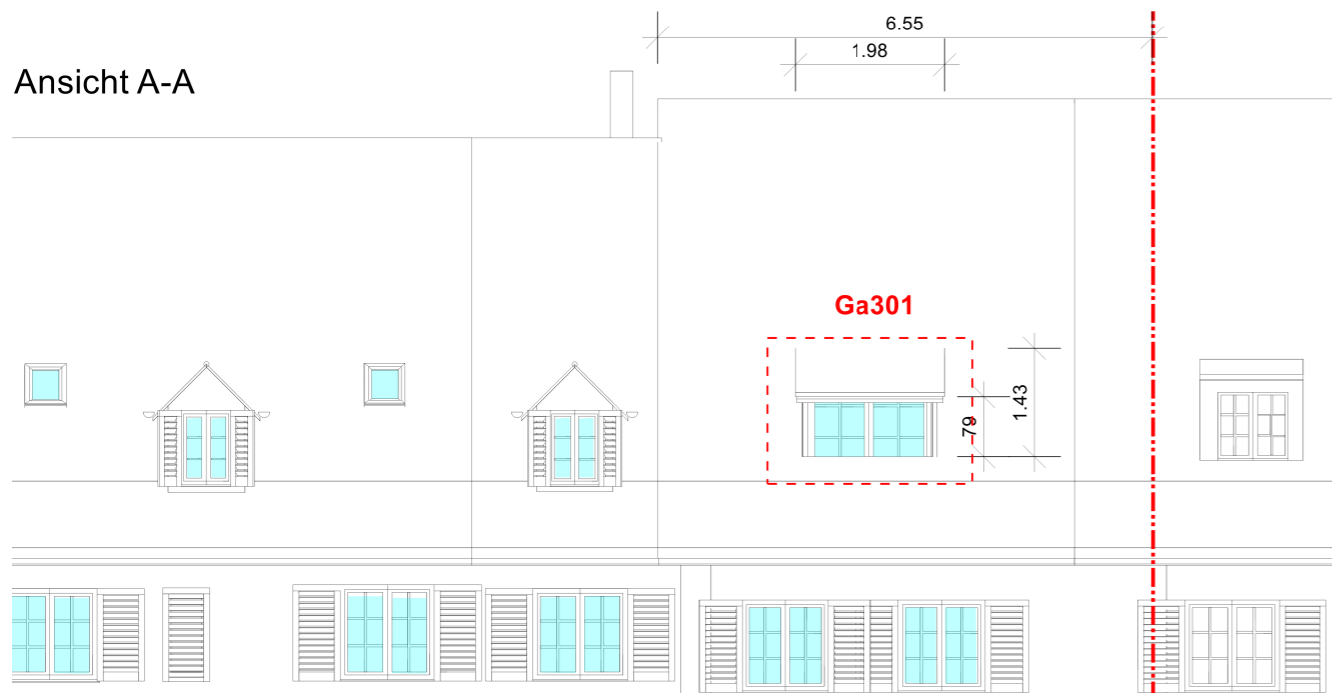

Detail Gauben Süd (M 1:100)

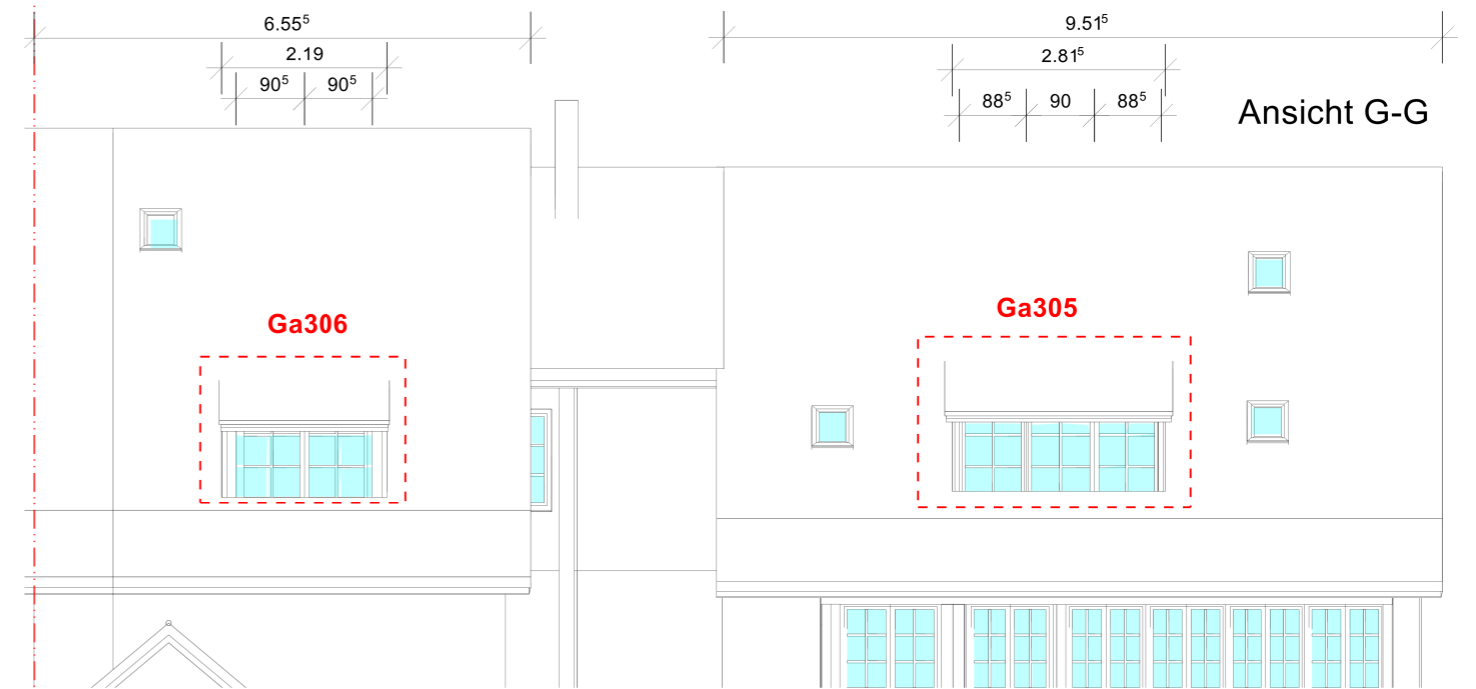

Schnitt E-E



Ansicht B-B

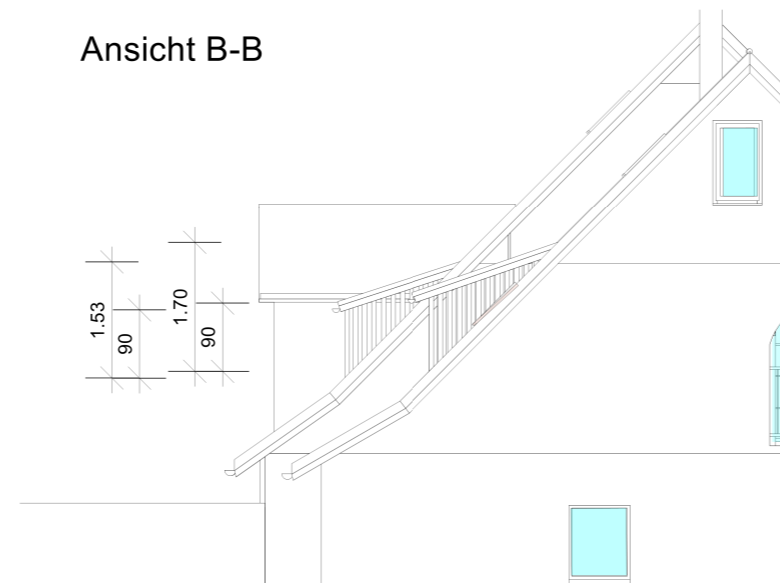

BAUVORHABEN				
Sanierung/Ausbau "Zur alte Apotheke"				
OBJEKT	Parzelle 116, Gebäude-Nr. 108 Parzelle 121	Neu (nach Sanierung)		
BAUHERR	Rene Berchten, Seestr. 81, 8266 Steckborn	MASSSTAB	1:200	A3 V4.41
PLANUNG	Rene Berchten (dipl.el.Ing.HTL), rbsail			
Gauben-Planung				
		DATUM	29.05.2018	
		A3_Gauben Planung		